

FRONT ELEVATION

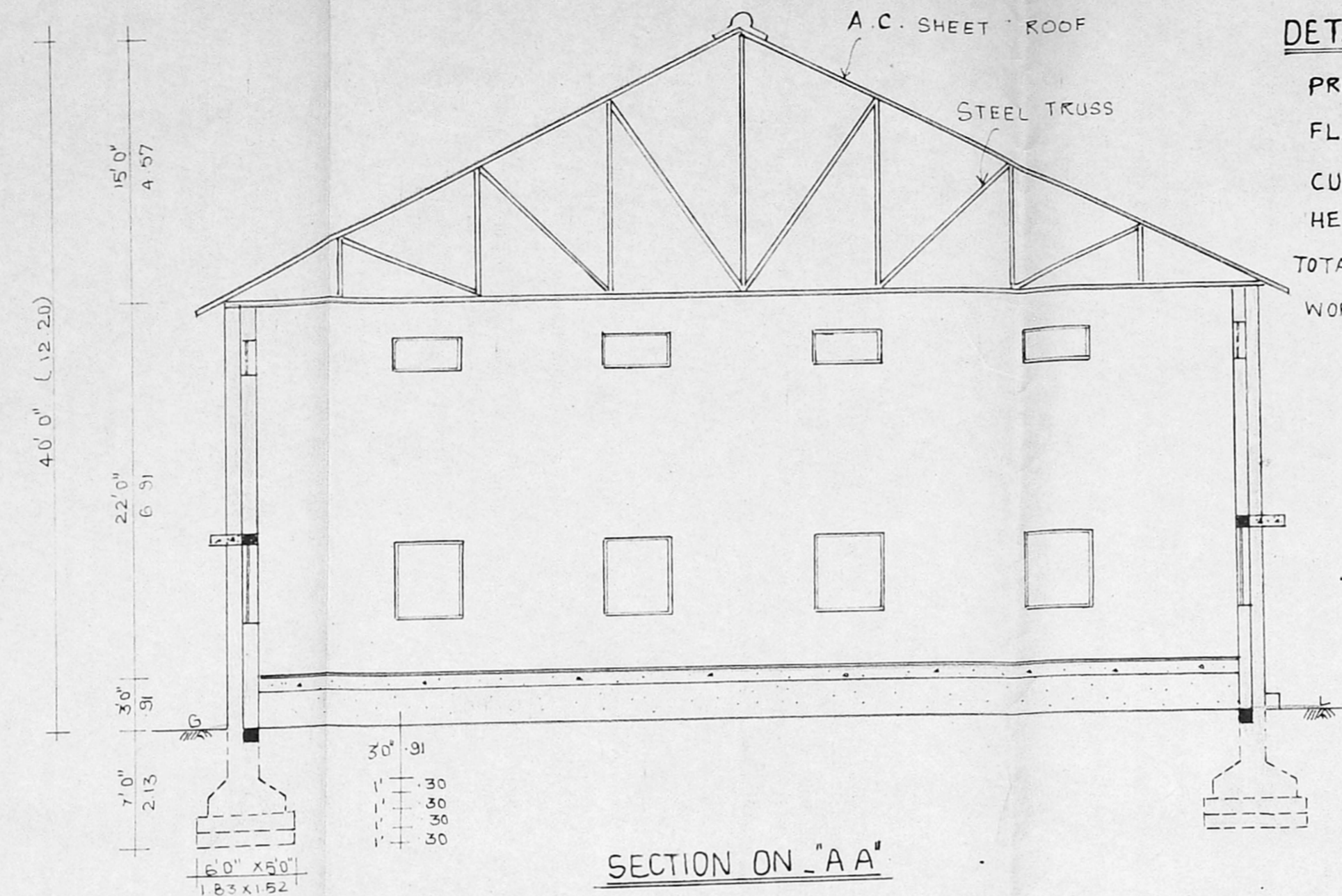

SECTION ON 'AA'

DETAILS OF WORKERS

- PRESS MAN - 1
- FLANGER - 1
- CUTTER - 1
- HELPER - 2
- TOTAL NUMBER OF WORKERS - 5

DETAILS OF MACHINERIES

- PLANGING MACHINE - 1 H.P
- POWER PRESS (2 NOS) - 6 H.P
- CUTTING MACHINE - 0.5 H.P
- SEEMING MACHINE - 1 H.P
- ROLLING MACHINE - 1.5 H.P
- TOTAL H.P - 10

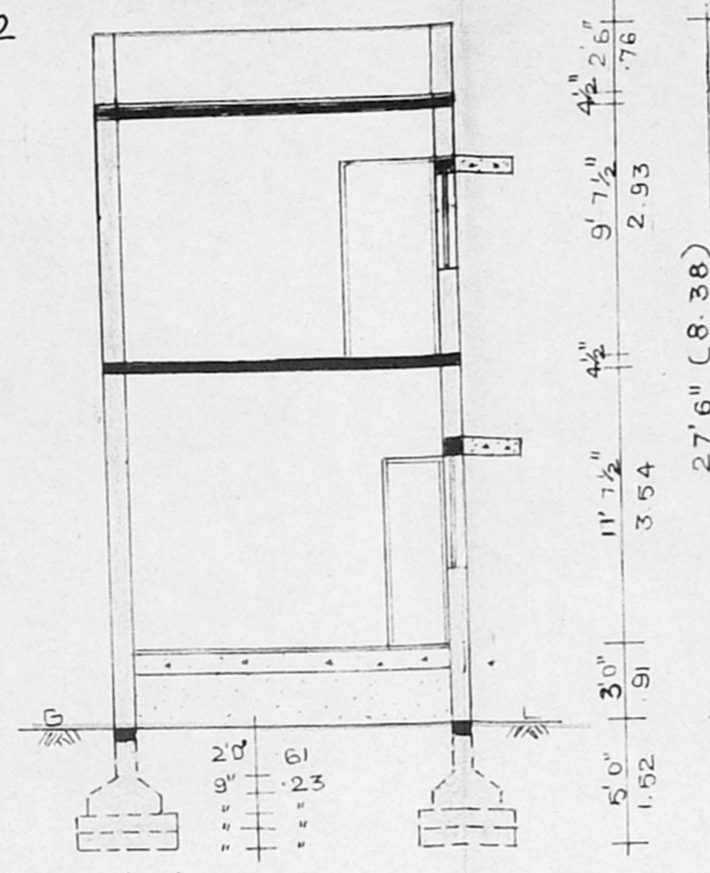

SECTION ON 'BB'

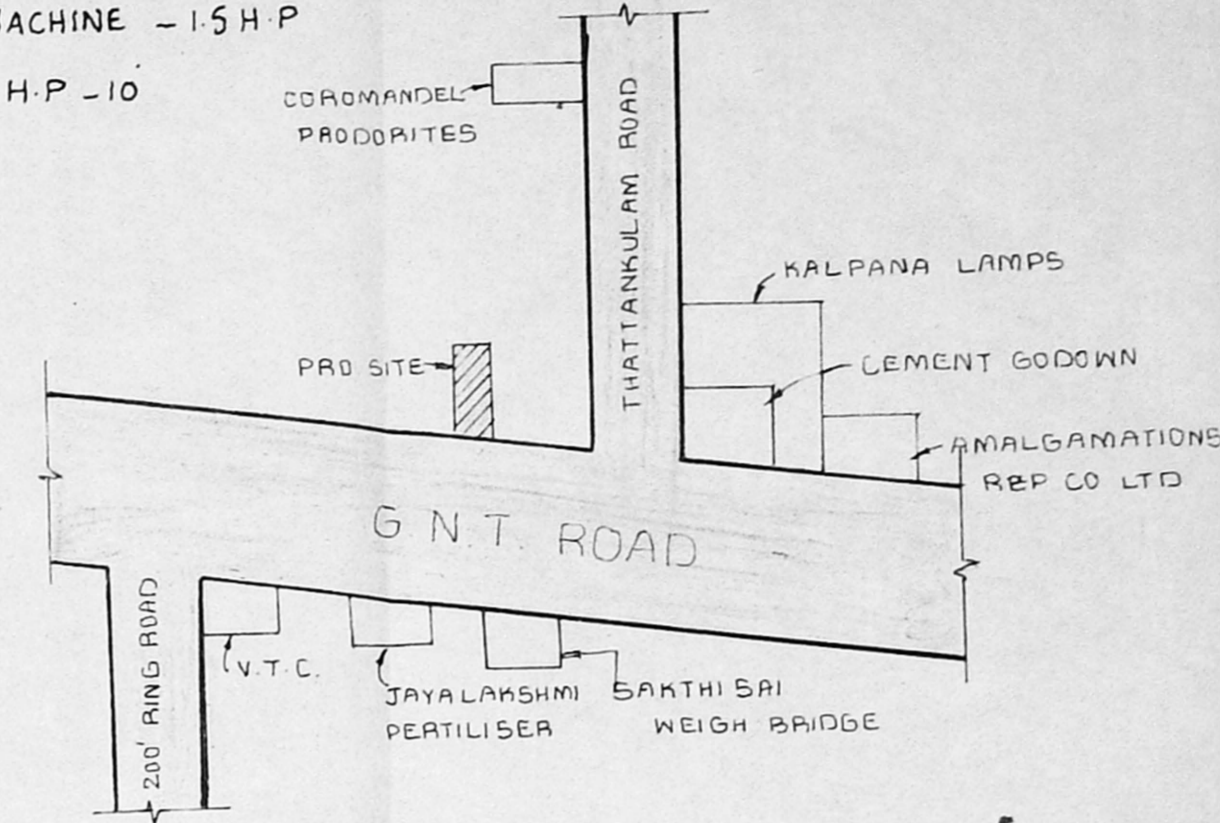

KEY PLAN (N.T.S)

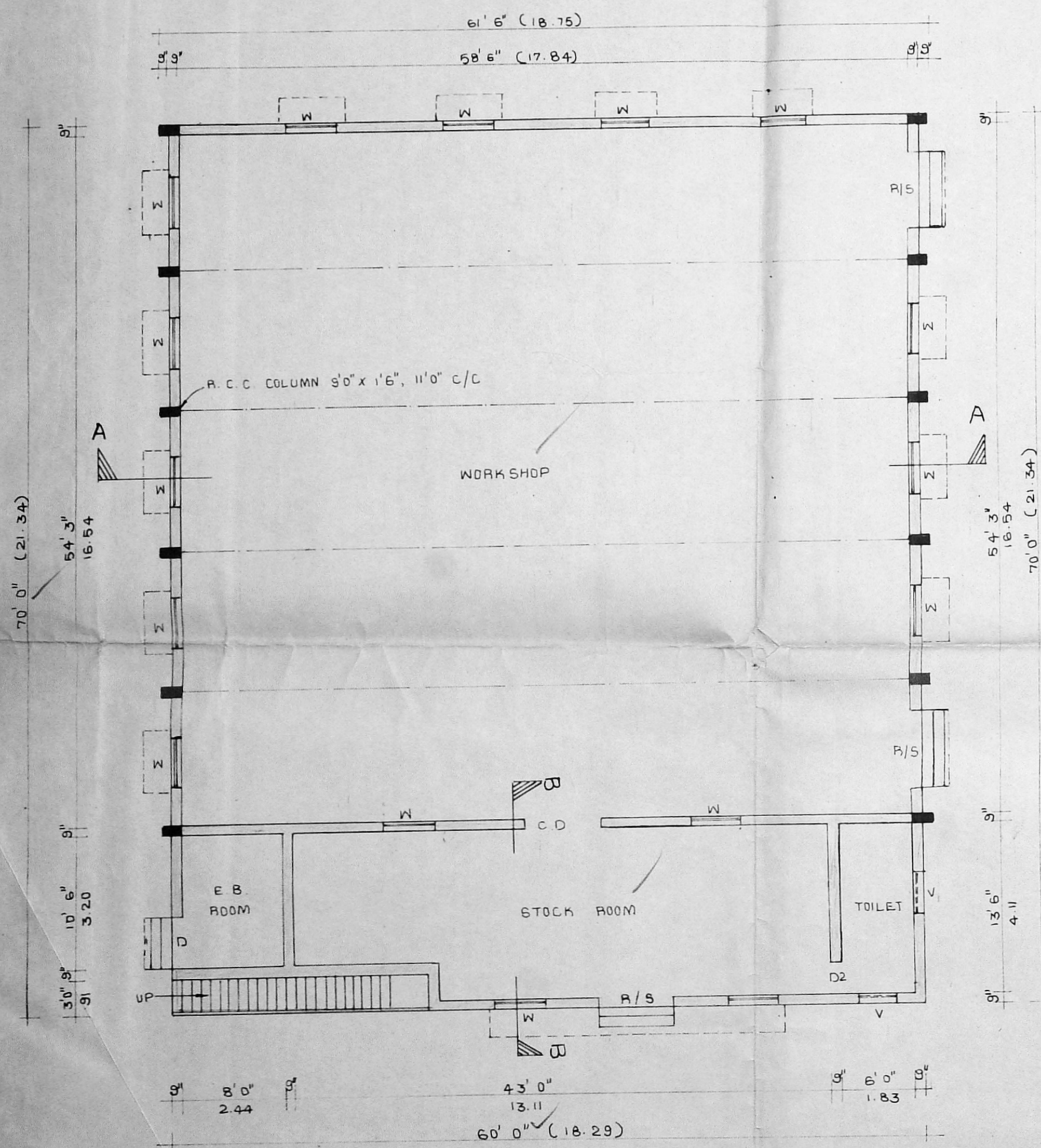

GROUND FLOOR PLAN

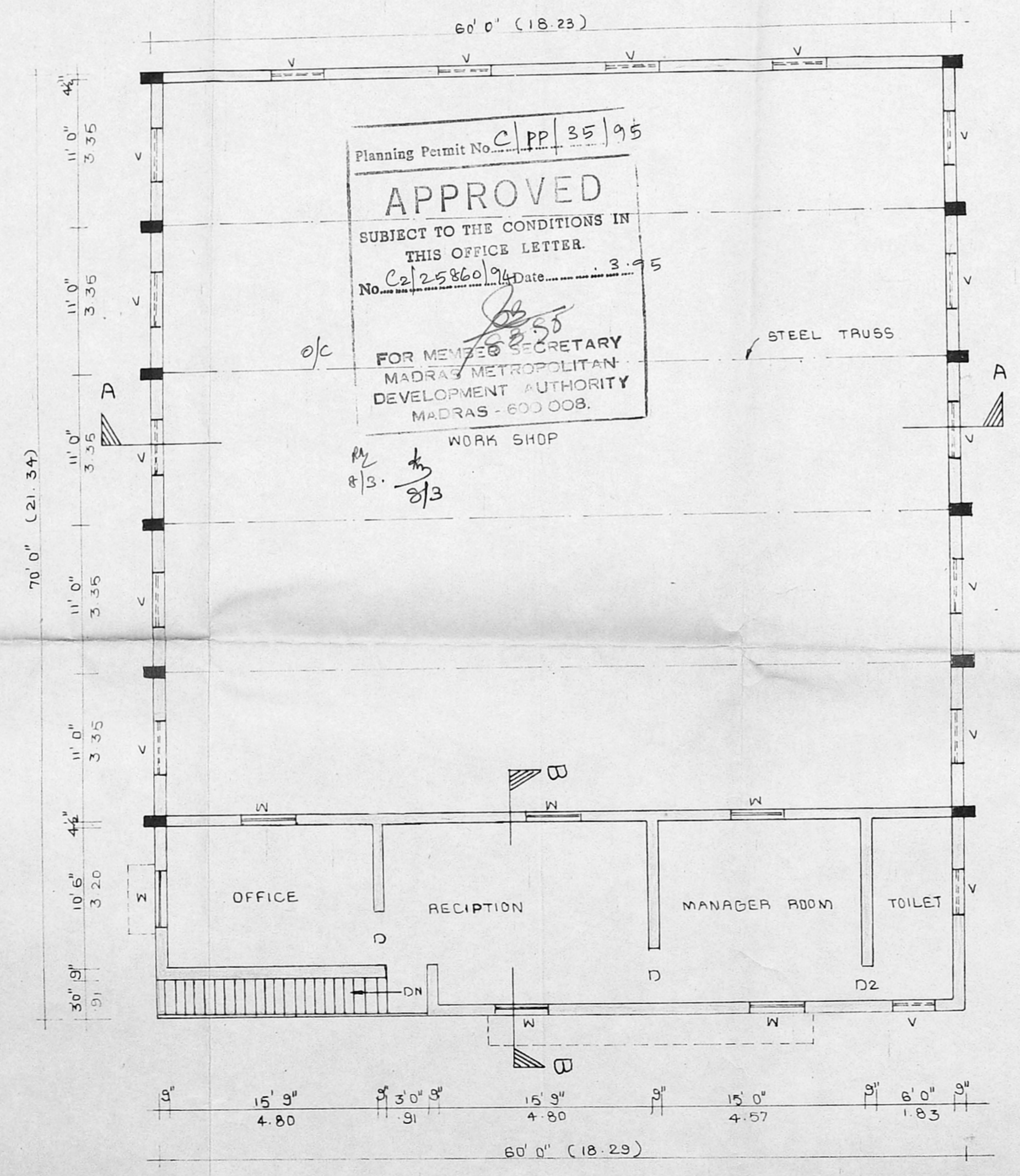

FIRST FLOOR PLAN

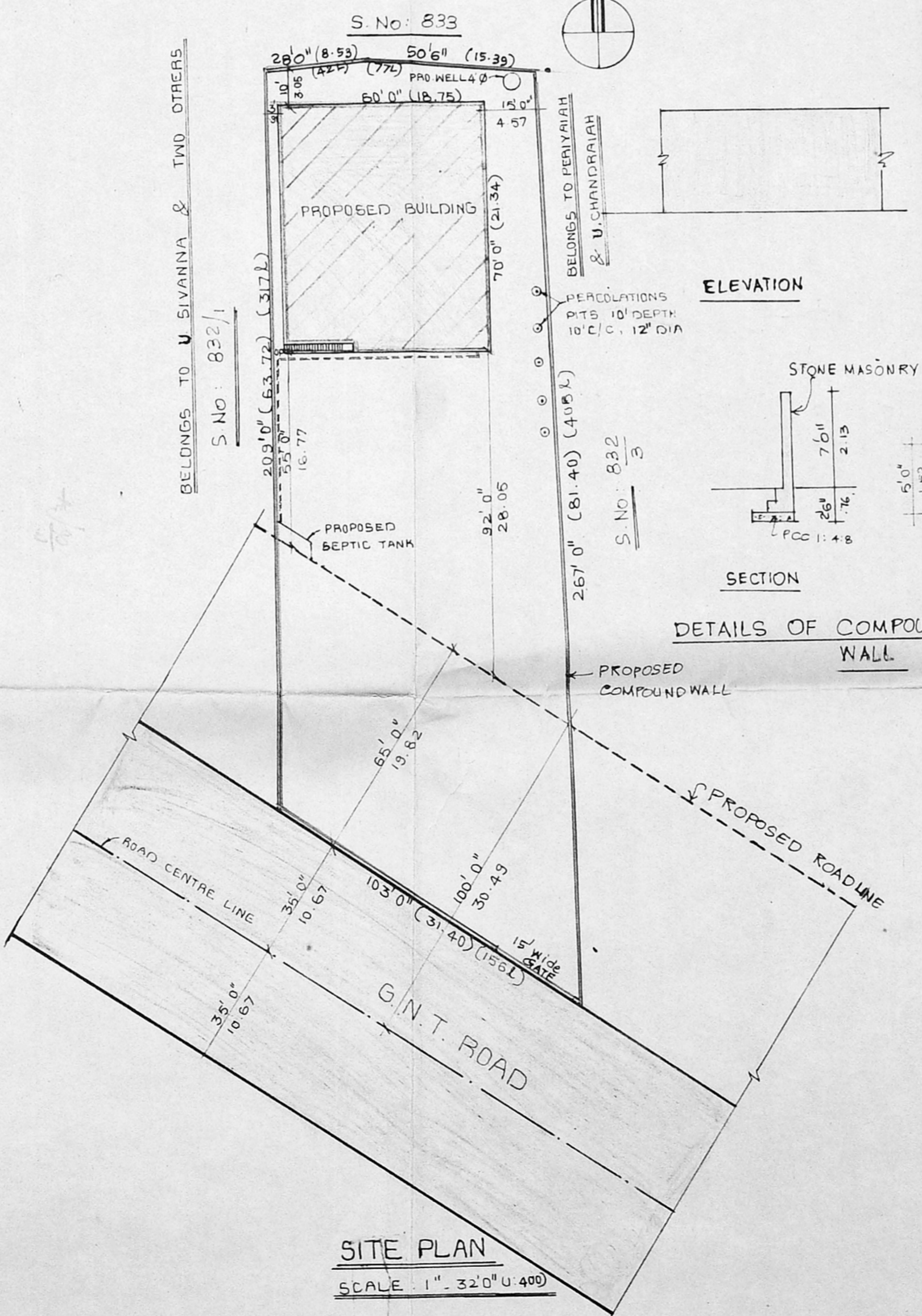

SITE PLAN
SCALE: 1" = 32'0" (1:400)

ELEVATION

SECTION

DETAILS OF COMPOUND WALL

DETAILS OF SEPTIC TANK

DETAILS OF WELL

SPECIFICATIONS

BRICKWORK IN C.M. 1:5 FOR SUPERSTRUCTURE AND BASEMENT. R.C.C. 1:2:4 FOR LINTH BEAM, LINTEL, SUNSHADE AND ROOF BLEND. CEILING AND FLOOR FINISHING IN C.M. 1:3. WEATHERING COURSE WITH FLAT TILES LAID IN C.M. 1:3. MAIN WORKSHOP IS COVERED BY A.C. SHEET OVER STEEL TRUSS. PLASTERING THE WALLS IN C.M. 1:4 OUTSIDE AND INSIDE IN 12mm THICKNESS. WHITE OR COLOUR WASHING FOR WALLS AND CEILING

SCALE: 1" = 8'0" (1:100)

DETAILS OF JOINERY

- R/S - ROLLING SHUTTER: 6'0" x 8'0" (1.83 x 2.44)
- D - DOOR: 4'0" x 8'0" (1.22 x 2.44)
- CD - COLLASIBLE DOOR: 6'0" x 8'0" (1.83 x 2.44)
- D2 - DOOR2: 2'6" x 8'0" (0.76 x 2.44)
- W - WINDOW: 4'0" x 4'6" (1.22 x 1.37)
- V - VENTILATOR: 4'0" x 2'0" (1.22 x 0.61)

COLOUR INDEX

- PROPOSAL
- ROADS
- SITE BOUNDARY

AREA DETAILS

PLOT AREA: 40 CENTS 17457 SQ. FT (1622 m²)
 WORK SHOP: 3300 SQ. FT (306.63 m²)
 OFFICE: G.F. 900 SQ. FT (83.61 m²) F.F. 900 SQ. FT (83.61 m²)
 PLOT COVERAGE: 24%

PLAN SHOWING THE PROPOSED INDUSTRIAL BUILDING IN SURVEY No: 832/2, AT MADHAVARAM VILLAGE, SAIDAPET TALUK, MADRAS - 60. FOR MANUFACTURE OF SMALL TIN CONTAINERS.

SRI SAKTHI PLANNERS

No: 310/6, PAPER MILLS ROAD, PERAMBUR, MADRAS-11.

OWNER: K. Babu Sankar

L. BOOPALAN, LICENSED SURVEYOR No. 11, MADHAVARAM LUNICIPAL TOW. CIV. F. No. 310, PAPER MILLS ROAD, PERAMBUR, MADRAS-11. (Near Lourds School)

LICENSED SURVEYOR